

Model RTS
ropimex®-Telescopic arms
swivelling

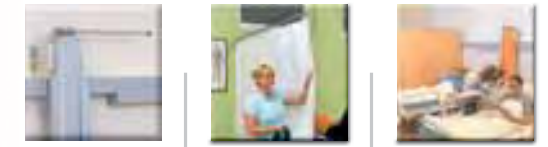

taylordolman



ropimex®-Telescopic arms, swivelling

You won't trip over anything hanging on the wall.
 This is the best reason for the use of telescopic arms, the screening system which is only there when it is needed. Following use of the screen, simply push together and turn toward the wall. Your room is then restored to its usual appearance.



RTS models in old-age homes and nursing homes.



RTS models in the hospital ...



in the doctor's practice.



taylordolman tel: 0845 838 0600 email: info@taylordolman.com

ropimex®
 Universal screen systems
 Flame retardant textiles

Model RTI

ropimex®-Telescopic arms
folding down and swivelling

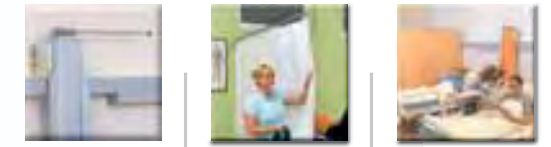

ropimex®-Telescopic arms, folding down and swivelling

Ideal for intensive care units and locations that do not permit lateral swivelling of the telescopic arms. Following use of the telescopic arms, simply push together and fold down.



RTI models in multi-bed room. Alternating use of the telescopic arms possible from bed to bed.



In old-age homes and nursing homes.



RTI models in the intensive care unit.

Model RTH

ropimex®-Telescopic arms with hooks, folding down and swivelling

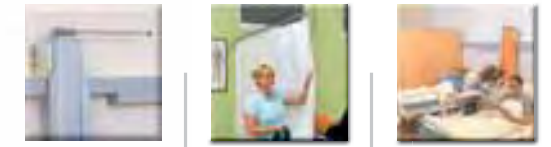

ropimex®-Telescopic arms with hooks, folding down and swivelling

In connection with a height-adjustable ceiling mount RST, the longest telescopic arm RTH 350 can be used to achieve a screening length of 350 cm [140"]. Using the RTH models and the ceiling mounts, you can divide each room as you wish.



Detail: RTH 300 in ceiling mount RST 8.



Screening from wall to wall, maximum length of 350 cm [140"], hook in wall catch (GL).

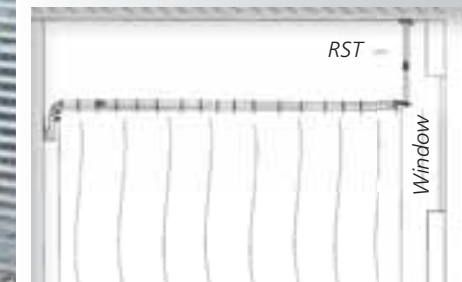

If the wall catch cannot be installed, e.g. at the window, a ceiling mount is used.

You will find further suggestions in the section ropimex®-Telescopic cubicles (wall and ceiling attachment).



RTH and RST in a multi-bed room.



RTS

ropimex®-Telescopic arms, swivelling



Material
ropimex® products mostly consist of anodised aluminium, high-quality glass-fibre reinforced synthetic materials, and stainless steel. Easy to clean and disinfect.

Paint colours:
lilac, yellow, blue, green and silver-eloal

RTS 2.1 Telescopic arm, extended 210 cm [84"], 17 rings.
Fitting curtains: TCS 211, TCS 212, TCS 213, VH/C 211, VH/C 212

RTS 1.5 Telescopic arm, extended 150 cm [60"], 13 rings.
Fitting curtains: TCS 151, TCS 152, TCS 153, VH/C 151, VH/C 152

RTS 1.2 Telescopic arm extended 120 cm [48"], 10 rings.
Fitting curtains: TCS 121, TCS 122, TCS 123, VH/C 121, VH/C 122

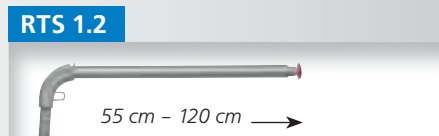
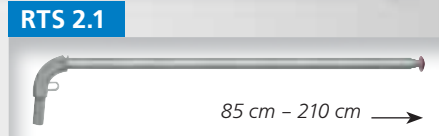

Weight
RTS 2.1 0,7 kg
RTS 1.5 0,6 kg
RTS 1.2 0,5 kg

RTI

ropimex®-Telescopic arms, folding down and swivelling



RTI 2.2
Telescopic arm, extended 220 cm [84"], 17 rings. Fitting curtains: TCS 211, TCS 212, TCS 213, VH/C 211, VH/C 212

RTI 1.6
Telescopic arm, extended 160 cm [64"], 13 rings. Fitting curtains: TCS 151, TCS 152, TCS 153, VH/C 151, VH/C 152

RTI 1.3
Telescopic arm, extended 130 cm [52"], 10 rings. Fitting curtains: TCS 121, TCS 122, TCS 123, VH/C 121, VH/C 122

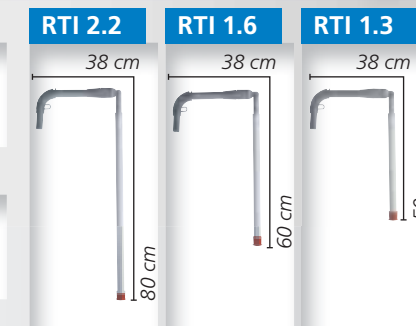
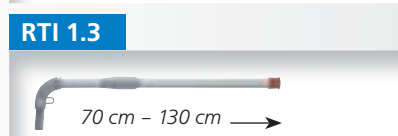
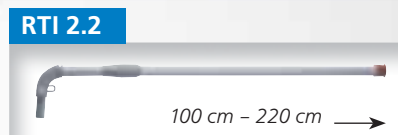

Weight
RTI 2.2 0,8 kg
RTI 1.6 0,7 kg
RTI 1.3 0,6 kg

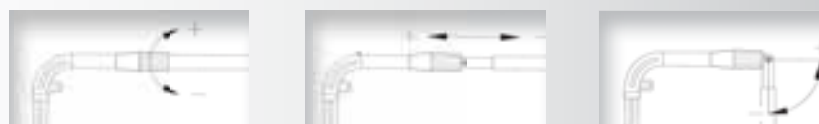

Close or open the attachable joints with 180-degree rotation by hand.



RTS/RTI

ropimex®-Telescopic arms: available in 5 colours

Universal screen systems for every interior

With the new telescopic arm colours and the extended selection of Trevira®CS fabrics,

ropimex® universal screen systems harmoniously adapt to virtually any interior. Choose your colour mix from 5 telescopic arm colours and 16 curtain colours.

Colour specifications acc. to RAL

			Telescopic arms (tubing)	Plastic parts/wall holders
lilac (L)	lilac/silver-eloal (LS)		RAL 4001 Red lilac	RAL 4003 Heather violet
yellow (O)	yellow/silver-eloal (OS)		RAL 8023 Orange brown	RAL 1033 Dahlia yellow
blue (B)	blue/silver-eloal (BS)		RAL 5000 Violet blue	RAL 5014 Pigeon blue
green (G)	green/silver-eloal (GS)		RAL 6019 Pastel green	RAL 6021 Pale green
silver-eloal (S)	Standard design see page 8		Silver-eloal	RAL 7004 Signal grey

VR

ropimex®-Curtain rings

ropimex®-Curtain rings are always included in the scope of supplies for telescopic arms, telescopic arms with hook and telescopic cubicles.

In case of excessive strain, the curtain rings are released automatically from the eyelets of the curtains. This avoids damage to the system and injuries.

Colours:
grey, lilac, green, blue and yellow

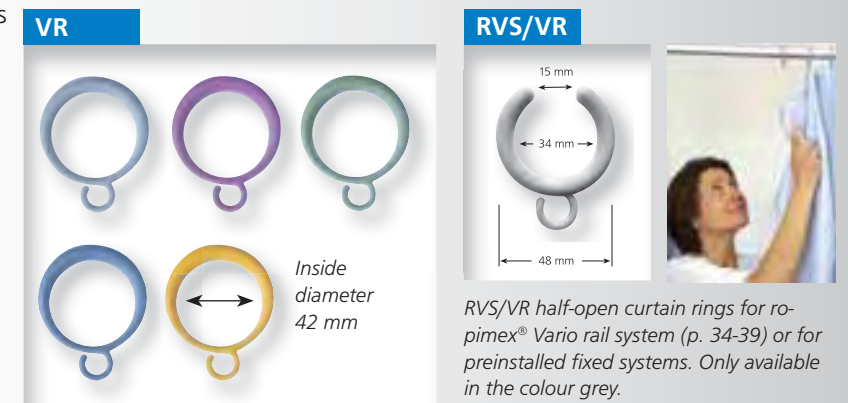

RVS/VR half-open curtain rings for ropimex® Vario rail system (p. 34-39) or for preinstalled fixed systems. Only available in the colour grey.

Telescopic arms RTH Ceiling mount RST

Technical data

RTH

ropimex®-Telescopic arms with hooks, folding down and swivelling

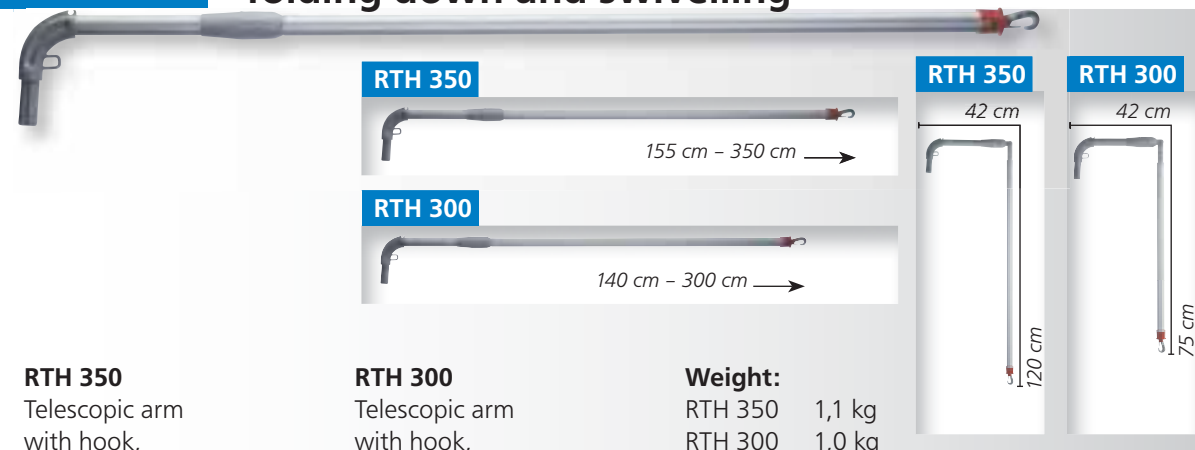

RTH 350

Telescopic arm with hook, extended 350 cm [140"] wall catch, 30 rings. Fitting Curtain: TCS 390

RTH 300

Telescopic arm with hook, extended 300 cm [120"] wall catch, 25 rings. Fitting Curtain: TCS 330

Weight:

RTH 350 1,1 kg
RTH 300 1,0 kg

GL



WH 95



Please note: RTH 350 and RTH 300 may only be used with ceiling mount or with wall catch (GL)!

RST

ropimex®-Ceiling mount

RST 4

Ceiling mount extendable from 45 to 75 cm [18 to 30"], for a room height from 245 to 275 cm [98" to 110"].

RST 8

Ceiling mount extendable from 75 to 135 cm [30 to 54"], for a room height of 275 to 335 cm [110 to 134"].

RST 10 (without picture)

Ceiling mount extendable from 110 to 200 cm [44 to 80"], for a room height from 310 to 400 cm [124 to 160"].

RST 4



RST 8



The disk at the end made from high-quality glass-fibre reinforced synthetic material is used to attach the joints of the telescopic cubicle and the hook of the telescopic arms of models RTH or RTA.

Holder for telescopic arms WH, GSH

Technical data

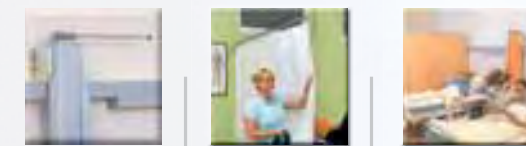

WH/GSH

ropimex®-Wall and rail holder for telescopic arms

WH 95



WH 95

Wall holder for all telescopic arms, pressed aluminium, screws invisible, adjustable, colour-coated.

Paint colours:

white (RAL 9010), Signal-grey (RAL 7004), Pigeon blue (RAL 5014), Dahlia yellow (RAL 1033), Pale green (RAL 6021), Heather violet (RAL 4003).

WH



WH

Wall holder for all telescopic arms, height 16,5 cm, width 6 cm

WH/LA

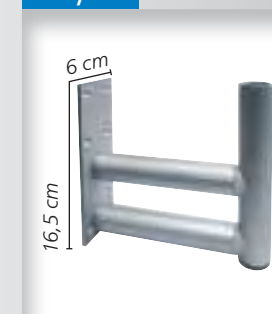

WH/LA

Wall holder to bridge supply ducts up to a width of 15 cm.

WH/D



WH/D

Wall holder, height-adjustable by 15 cm, especially suitable for shower splash protection.

GSH/F

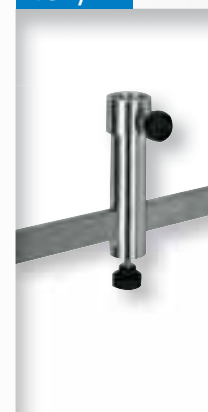

GSH/F

Holder for telescopic arm on fixed rail 25/10 mm.

GSH/N

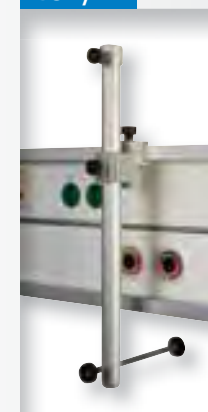

GSH/N

Holder for telescopic arm on fixed rail from 6,5 mm to 11 mm thickness and from 30 to 55 mm height, height-adjustable, with wall-support, length : 55 cm

GSH/95



GSH/95

Holder for telescopic arm on fixed rail from 6,5 mm to 11 mm thickness and from 30 to 55 mm height, incline-adjustable, height 10 cm, width 6 cm.

GSH/DK



GSH/DK

Holder for telescopic arm with two claps on fixed rail from 6,5 mm to 11 mm thickness and from 30 to 55 mm height, height-adjustable, length : 55 cm